PART OF THE NW 1/4, SEC. 33, T.7N., R.3E., S.L.B. & M. 114

KATHY PARK SUBDIVISION

IN WEBER COUNTY

TAXING UNIT: 58 SCALE 1" = 100'

SEE PAGE 15

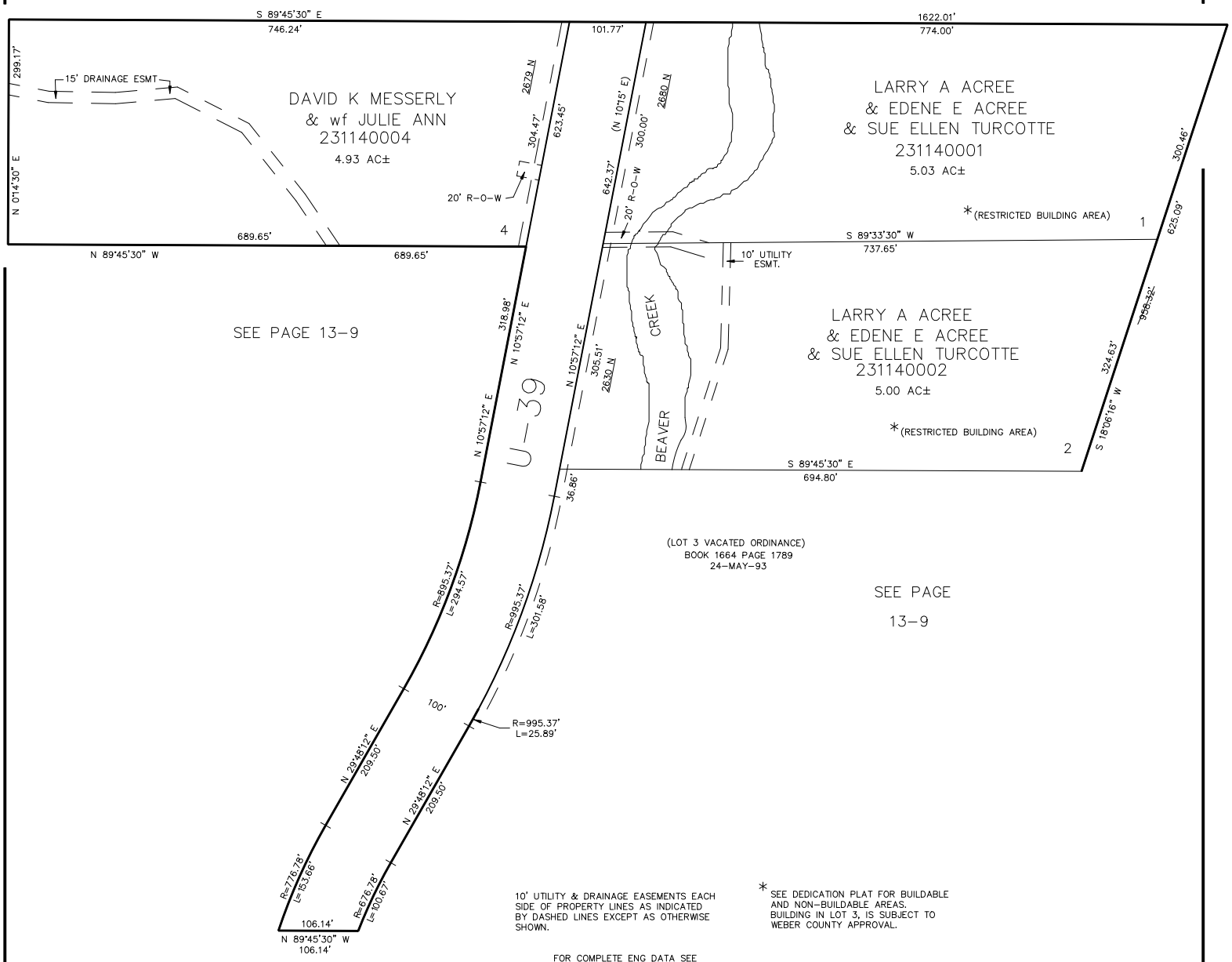

10' UTILITY & DRAINAGE EASEMENTS EACH SIDE OF PROPERTY LINES AS INDICATED BY DASHED LINES EXCEPT AS OTHERWISE SHOWN.

* SEE DEDICATION PLAT FOR BUILDABLE AND NON-BUILDABLE AREAS. BUILDING IN LOT 3, IS SUBJECT TO WEBER COUNTY APPROVAL.

FOR COMPLETE ENG DATA SEE ORIGINAL DEDICATION PLAT IN BOOK 35, PAGE 50 OF RECORDS.

JAB 4-93